

KA2715-3

# Plat of Survey

of

Lot 3 of Certified Survey Map No. 2715,  
recorded in Vol. 14 of Certified Survey Maps of Walworth County on  
Page 43 and located in the Northwest 1/4 of Section 18, Town 3  
North, Range 17 East, Town of LaFayette, Walworth County, Wisconsin.

Surveyed for: **Kim Bahr**  
401 Davis Street  
Elkhorn, Wisconsin. 53121

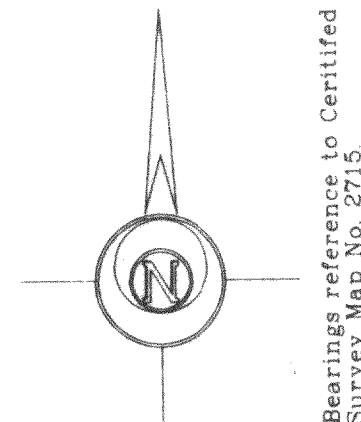

Survey Date: October 16, 2001.  
Revisions: No. 1 - Staked House

Scale in Feet  
1" = 30'  
0' 15' 30' 60'

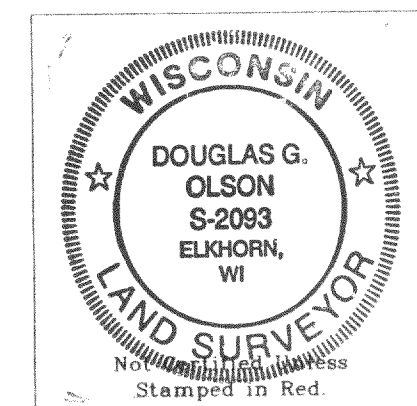
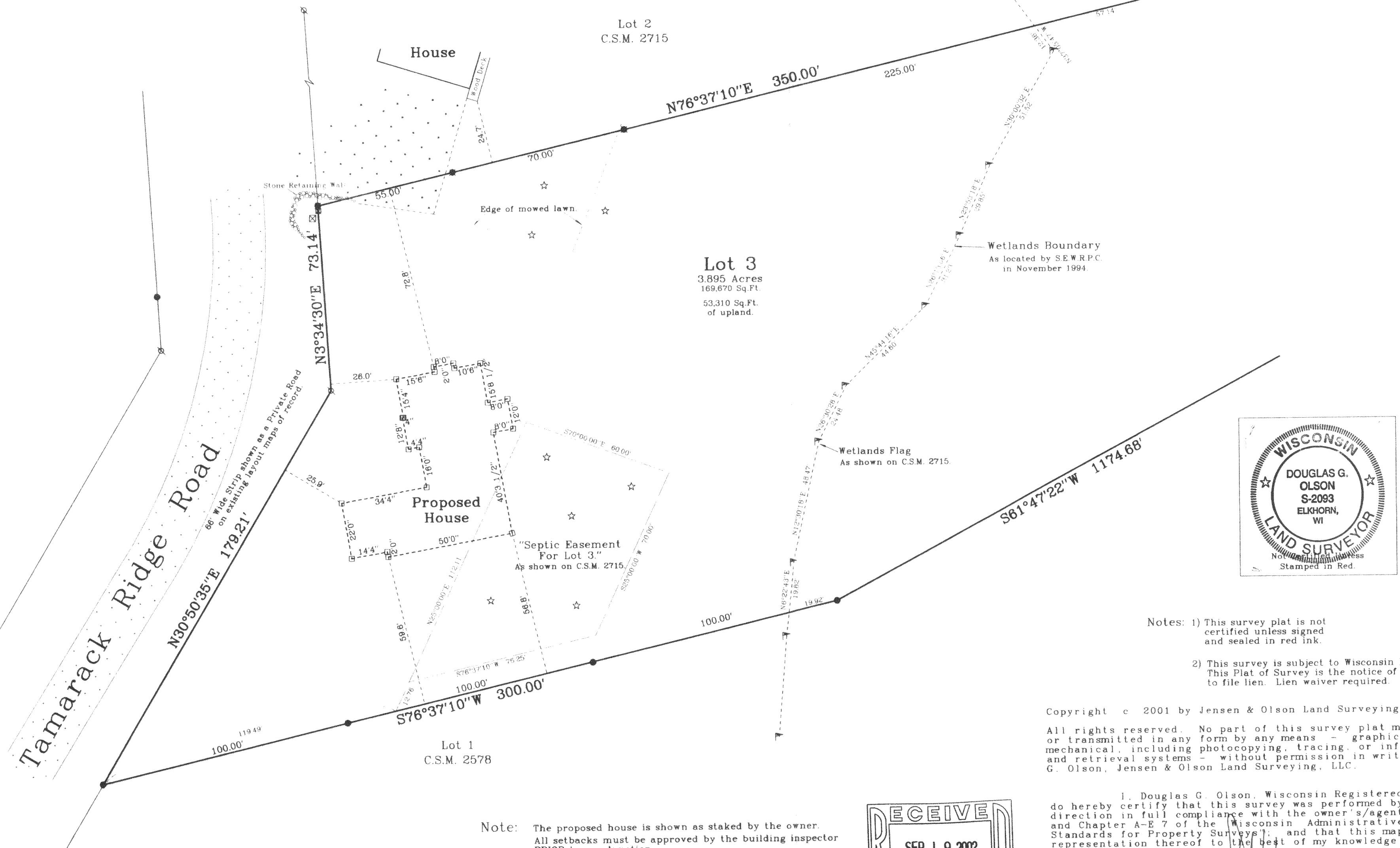

- Notes: 1) This survey plat is not certified unless signed and sealed in red ink.
- 2) This survey is subject to Wisconsin lien laws. This Plat of Survey is the notice of intent to file lien. Lien waiver required.

Copyright © 2001 by Jensen & Olson Land Surveying, LLC.

All rights reserved. No part of this survey plat may be reproduced or transmitted in any form by any means - graphic, electronic, or mechanical, including photocopying, tracing, or information storage and retrieval systems - without permission in writing from Douglas G. Olson, Jensen & Olson Land Surveying, LLC.

I, Douglas G. Olson, Wisconsin Registered Land Surveyor, do hereby certify that this survey was performed by me or under my direction in full compliance with the owner's/agent's instructions and Chapter A-E 7 of the Wisconsin Administrative Code "Minimum Standards for Property Surveys"; and that this map is an accurate representation thereof to the best of my knowledge and belief.

Douglas G. Olson  
Wisconsin Registered Land Surveyor - 2093

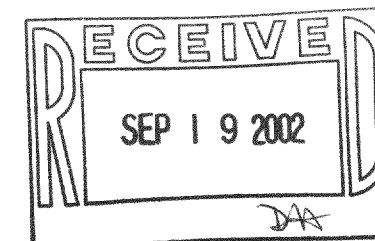

**Jensen & Olson Land Surveying, LLC**  
45 South Wisconsin Street P.O. Box 322  
Elkhorn, Wisconsin. 53121  
Telephone (262) 723-3434  
Facsimile (262) 723-8044

Legend  
Found Iron Pipe Soil Boring  
Found Iron Rod Per CSM 2715  
Set Iron Rod 3/4" dia.  
Recorded Survey Information  
Wood Stake  
Utility Pedestal  
Asphalt Surface  
Gravel

Sheet 1 of 1 Sheets  
Job Reference Number  
**2001.133**

**2001.133**

317-548